



10 Solace Gardens ATWELL, WA

 4
  2
  2

AN ABUNDANCE OF ROOM!

Superbly nestled in one of Atwell's favourite streets this surprisingly big and well equipped home will make your mind up for you! Easy care established gardens provide a colourful and lush backdrop to a home that will raise your eyebrows for all the right reasons.

Included are

- Separate theatre room
- Huge kitchen/dining/family area
- Separate activity/games room
- Study area
- Really big bedrooms
- Security alarm
- Ducted evap cooling
- & Diligent owners!!

\$485

Type : House
Date Available : Friday, 6th December 2019
Land : 509 m2
Building Size : 210 m2
Bond : \$1,940.00

Melanie Carey

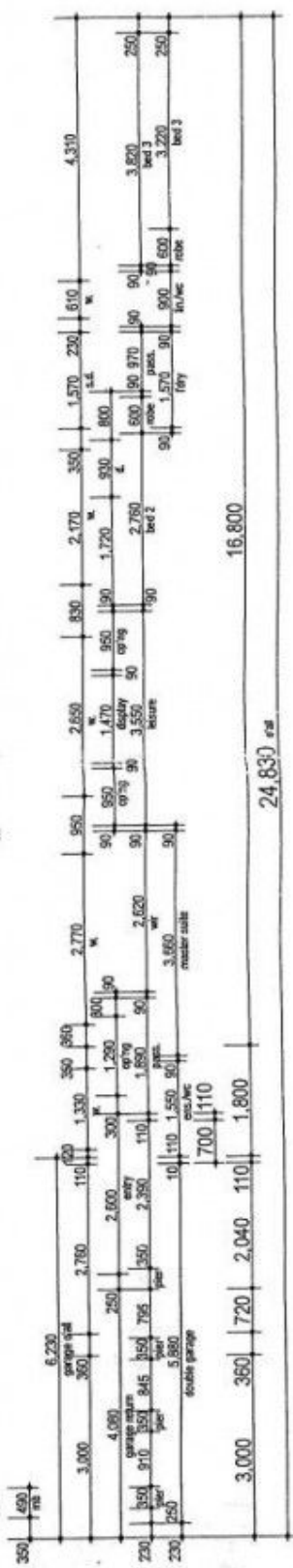
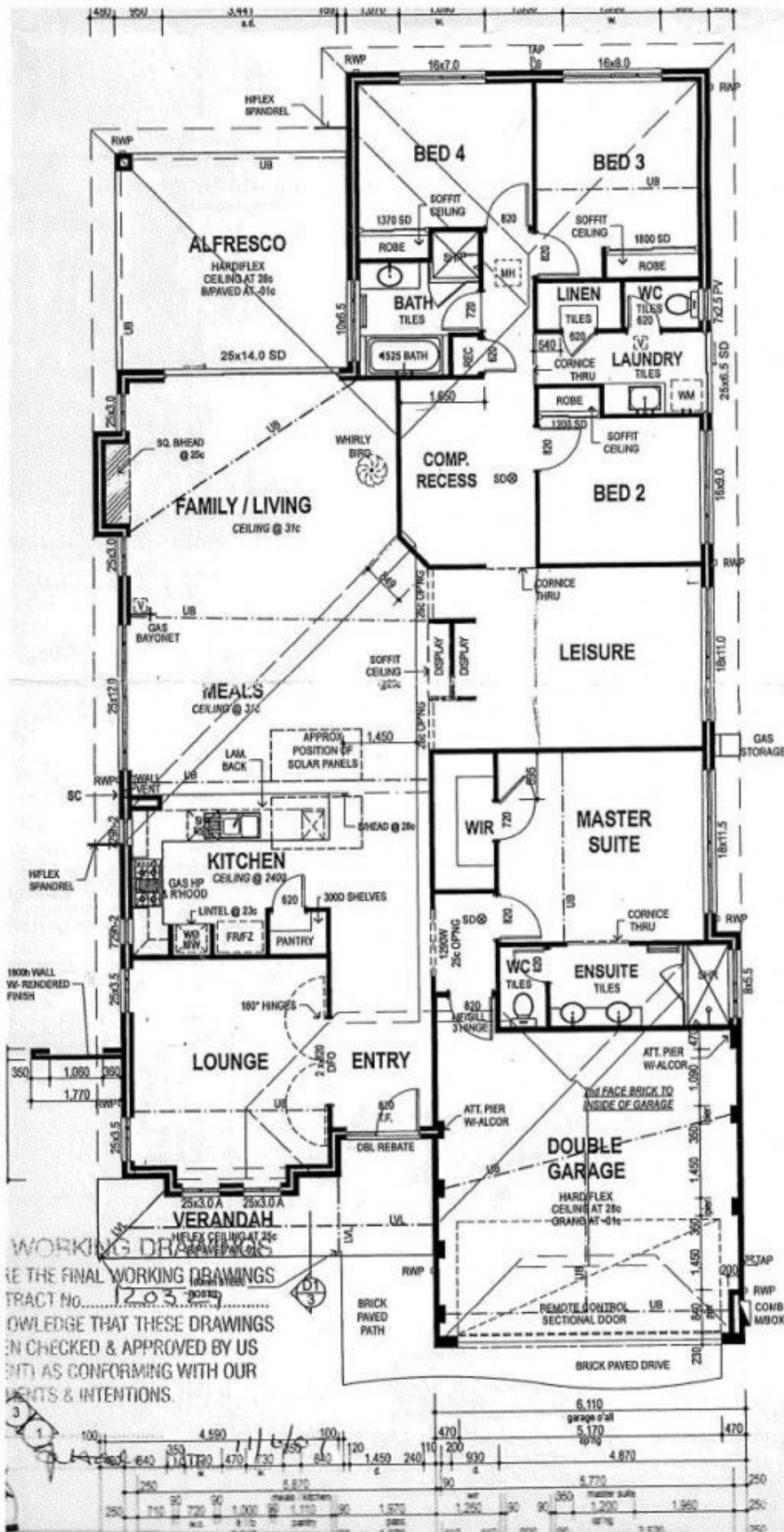

WORKING DRAWINGS
 THE FINAL WORKING DRAWINGS
 TRACT No. 1203
 KNOWLEDGE THAT THESE DRAWINGS
 HAVE BEEN CHECKED & APPROVED BY US
 AS CONFORMING WITH OUR
 STANDARDS & INTENTIONS.

FLOOR PLAN
 SCALE 1:100
 1. GROUND FLOOR
 A: 210.52 m²
 P: 69,520 mm
 2. GARAGE
 A: 38.01 m²