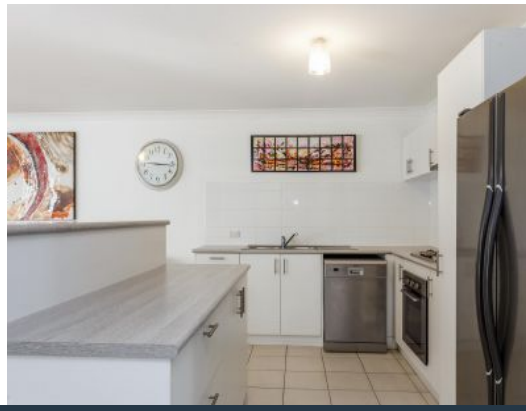

49 Lyon Road Atwell, WA

3 2 2

FANTASTIC OPPORTUNITY

Why? Because of the following;
-Walk to shops and Aubin Grove train station
-Nice walks around Harvest Lake
- Close to schools
-24 solar panels for low energy bills
-3 bedrooms plus a study
-2 bathrooms
-R/Cycle ducted air cond
-Roller shutters
-Security doors and alarm system
-Easy care gardens

$460.00 pw

Type : House
Date Available : Monday, 1st November 2021
Land : 300 m2
Building Size : 130 m2

Philippa Barron